



1
A-2.1
CONCEPT EAST ELEVATION
SCALE: 1:50



2
A-2.1
CONCEPT 1 - PERSPECTIVE VIEW
NOT TO SCALE

REVISIONS	BY
ISSUED FOR BUILDING PERMIT AMENDMENT	07/17/2017

SEAL

SCHOOL DISTRICT #61

MARGARET JENKINS ELEMENTARY SCHOOL
1825 CHANDLER AVE, VICTORIA, B.C.

PORTABLES RELOCATION - PROPOSED ROOF ADDITION - DRAFT

The design and drawings prepared by the architect are instruments of service for the educational use only and are not to be used for any other purpose without the written consent of the architect.

Written dimensions shall have precedence over stated dimensions. The contractor shall verify all dimensions and conditions of the project and be responsible for reporting any variations from dimensions and conditions shown on this drawing to the architect for adjustment prior to commencement.

BSA

BRADLEY SHUYA
ARCHITECT INC.

762 Ralph St.
Victoria B.C.
p. 250.727.0605
f. 250.727.0636
www.bradleyshuyarchitect.com
brad@bradleyshuyarchitect.com

FLOOR PLAN

Date **21-Feb-2017**

Scale **AS NOTED**

Drawn **AF**

Job **17-03**

Sheet **A-2.1**

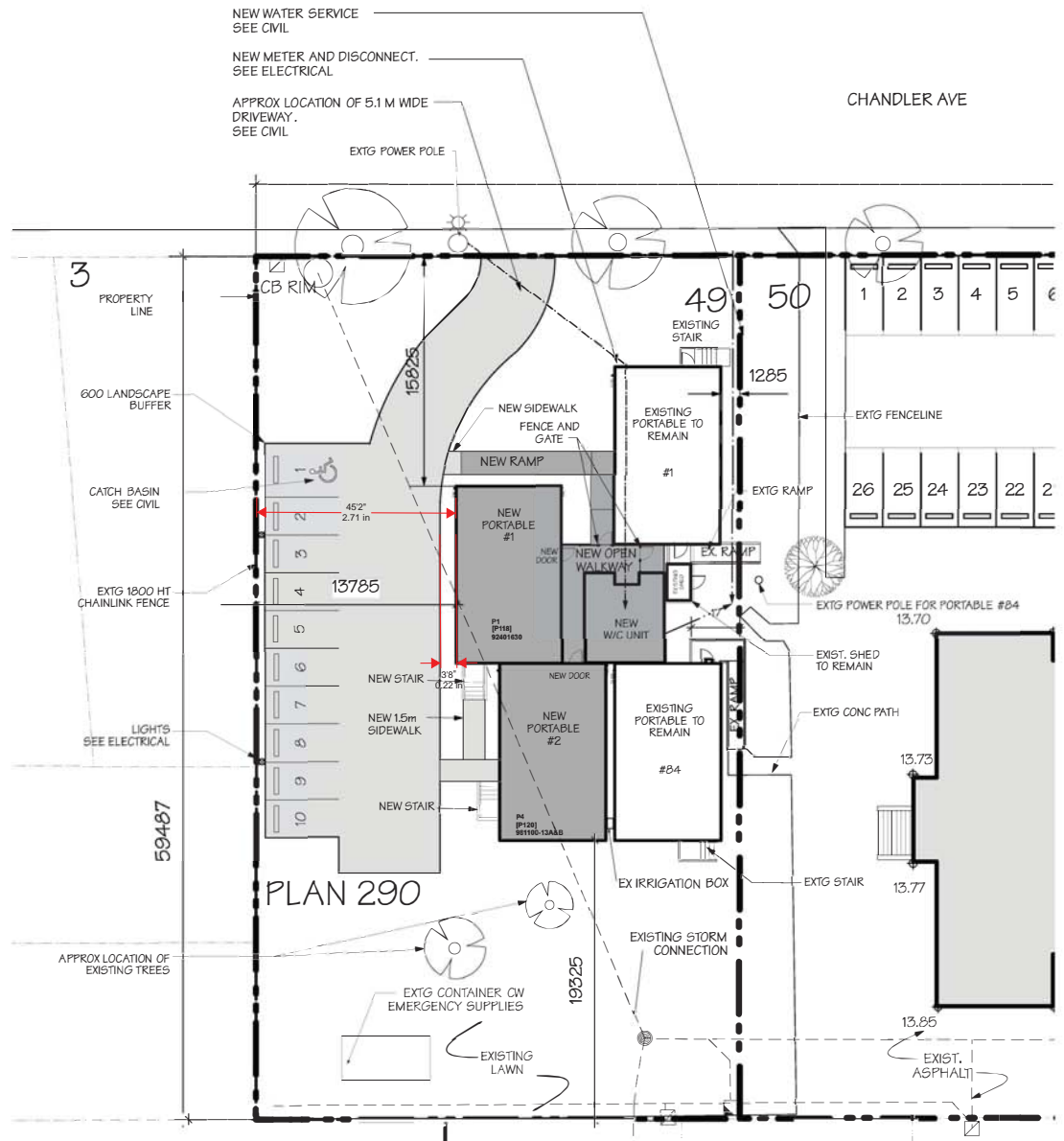

2 NEW PORTABLES - SITE PLAN
A-1.0 SCALE: 1/2"=1'-0"

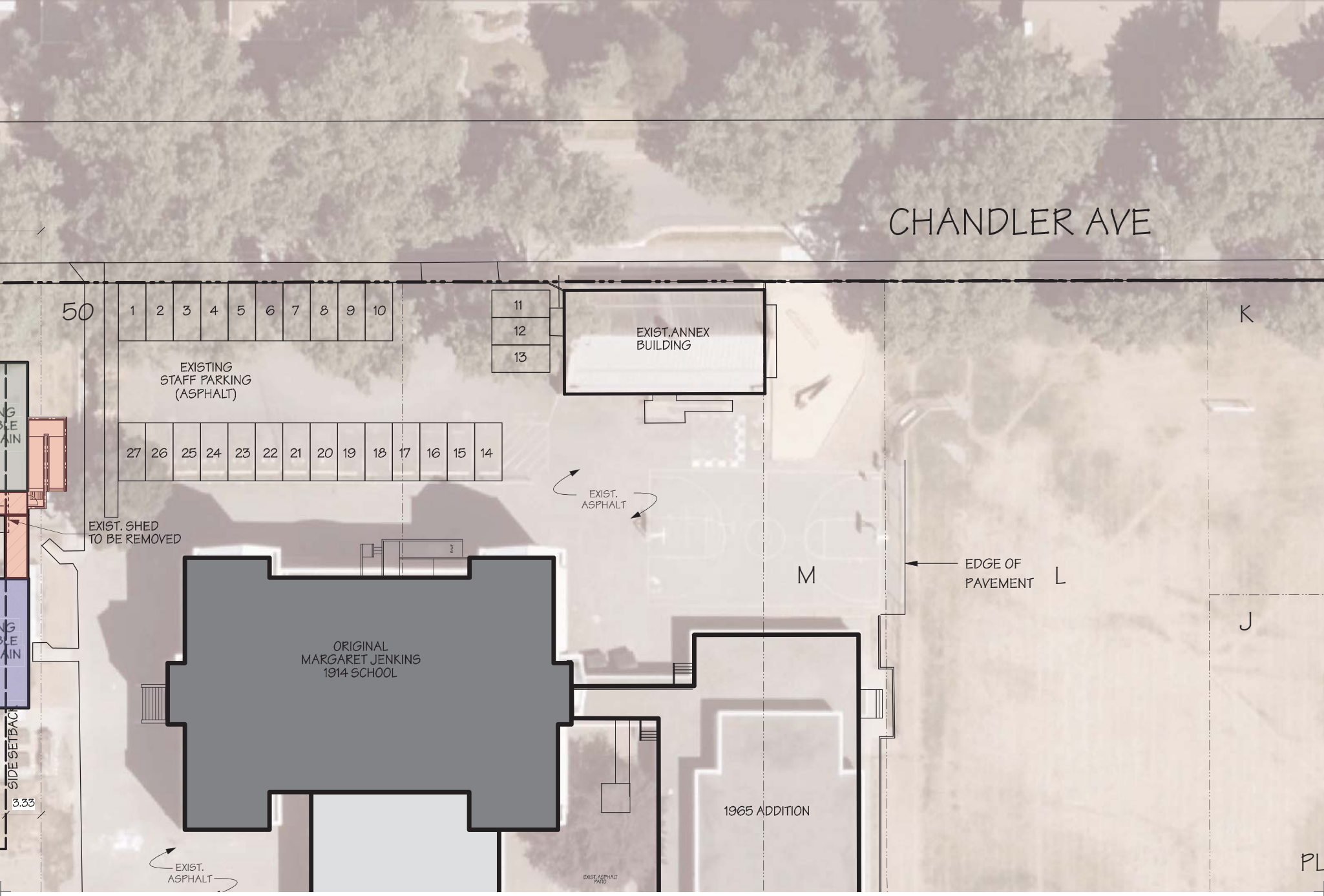

CHANDLER AVE

50

1 2 3 4 5 6 7 8 9 10

11
12
13

EXIST. ANNEX BUILDING

K

EXISTING STAFF PARKING (ASPHALT)

27 26 25 24 23 22 21 20 19 18 17 16 15 14

EXIST. ASPHALT

EXIST. SHED TO BE REMOVED

ORIGINAL MARGARET JENKINS 1914 SCHOOL

M

EDGE OF PAVEMENT L

J

1965 ADDITION

EXIST. ASPHALT

EXIST. ASPHALT

PL

SIDE SETBACK

3.33